

FOR LEASE

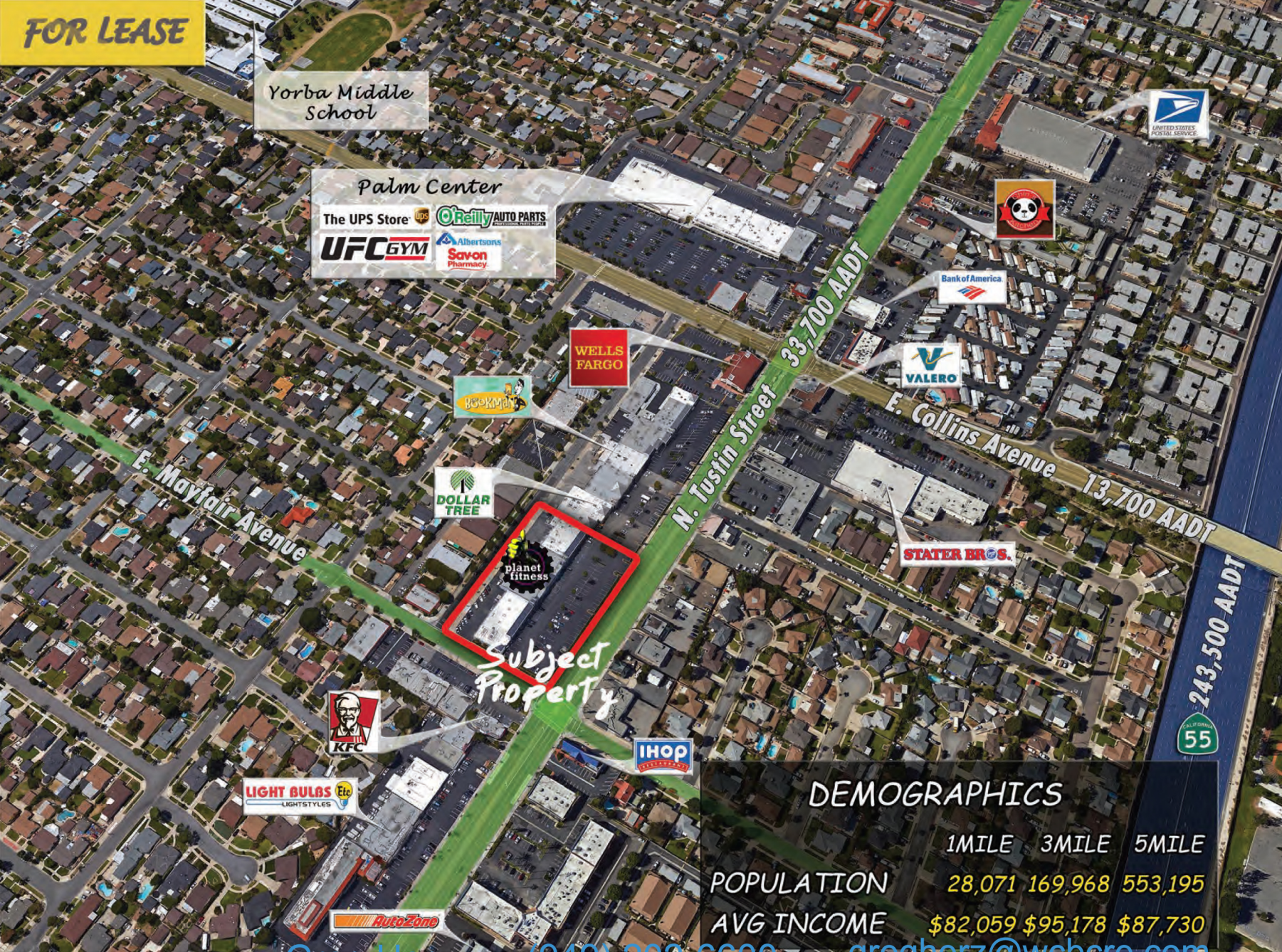

# TUSTIN MAYFAIR PLAZA

## KEY HIGHLIGHTS

- ✔ Coming Soon Shopping Center Renovation.
- ✔ Located in a densely populated neighborhood with great demographics.
- ✔ Restaurant opportunity.
- ✔ New ownership.
- ✔ Immediate Retailers Include: Albertsons, Wells Fargo, UFC Gym, Stater Bros., KFC, IHOP.
- ✔ Over 33,500 cars per day.

## PROPERTY DETAILS

|           |   |
|-----------|---|
| LOCATION  | 720-776 N. Tustin Street,<br>Orange, CA 92867 |
| LAND AREA | 2.35 Acres                                    |
| GLA       | 31,180 Sq. Ft.                                |
| PARKING   | 155 stalls and cross access<br>parking.       |

## DEMOCRAPHICS

|            | 1MILE    | 3MILE    | 5MILE    |
|------------|----------|----------|----------|
| POPULATION | 28,071   | 169,968  | 553,195  |
| AVG INCOME | \$82,059 | \$95,178 | \$87,730 |

CONTACT: **Greg Herz** | (949) 202-6600 | [gregherz@wcbcre.com](mailto:gregherz@wcbcre.com)  
**Jason Ball** | (310) 755-5262 | [jball@emeraldpg.com](mailto:jball@emeraldpg.com)

EMERALD PROPERTY GROUP, LLC  
P.O. Box 1233, Cardiff, CA 92007

The information contained has been secured from sources we believe to be reliable, but we make no representations or warranties, expressed or implied, as to the accuracy of the information.  
The receiving party must verify the information and bears all risk for any inaccuracies.



# TUSTIN MAYFAIR PLAZA

## KEY HIGHLIGHTS

- ♥ Coming Soon Shopping Center Renovation.
- ♥ Located in a densely populated neighborhood with great demographics.
- ♥ Restaurant opportunity.
- ♥ New ownership.
- ♥ Immediate Retailers Include: Albertsons, Wells Fargo, UFC Gym, Stater Bros., KFC, IHOP.
- ♥ Over 33,500 cars per day.

## PROPERTY DETAILS

|           |   |
|-----------|---|
| LOCATION  | 720-776 N. Tustin Street,<br>Orange, CA 92867 |
| LAND AREA | 2.35 Acres                                    |
| GLA       | 31,180 Sq. Ft.                                |
| PARKING   | 155 stalls and cross access<br>parking.       |



Greg Herz (949) 202-6600 gregherz@wcbcre.com  
CONTACT: Jason Ball | (310) 755-5262 | jball@emeraldpg.com

EMERALD PROPERTY GROUP, LLC  
P.O. Box 1233, Cardiff, CA 92007

The information contained has been secured from sources we believe to be reliable, but we make no representations or warranties, expressed or implied, as to the accuracy of the information.  
The receiving party must verify the information and bears all risk for any inaccuracies.

# TUSTIN MAYFAIR PLAZA

## KEY HIGHLIGHTS

- ✔ Coming Soon Shopping Center Renovation.
- ✔ Located in a densely populated neighborhood with great demographics.
- ✔ Restaurant opportunity.
- ✔ New ownership.
- ✔ Immediate Retailers Include: Albertsons, Wells Fargo, UFC Gym, Stater Bros., KFC, IHOP.
- ✔ Over 33,500 cars per day.

## PROPERTY DETAILS

|           |   |
|-----------|---|
| LOCATION  | 720-776 N. Tustin Street,<br>Orange, CA 92867 |
| LAND AREA | 2.35 Acres                                    |
| GLA       | 31,180 Sq. Ft.                                |
| PARKING   | 155 stalls and cross access<br>parking.       |

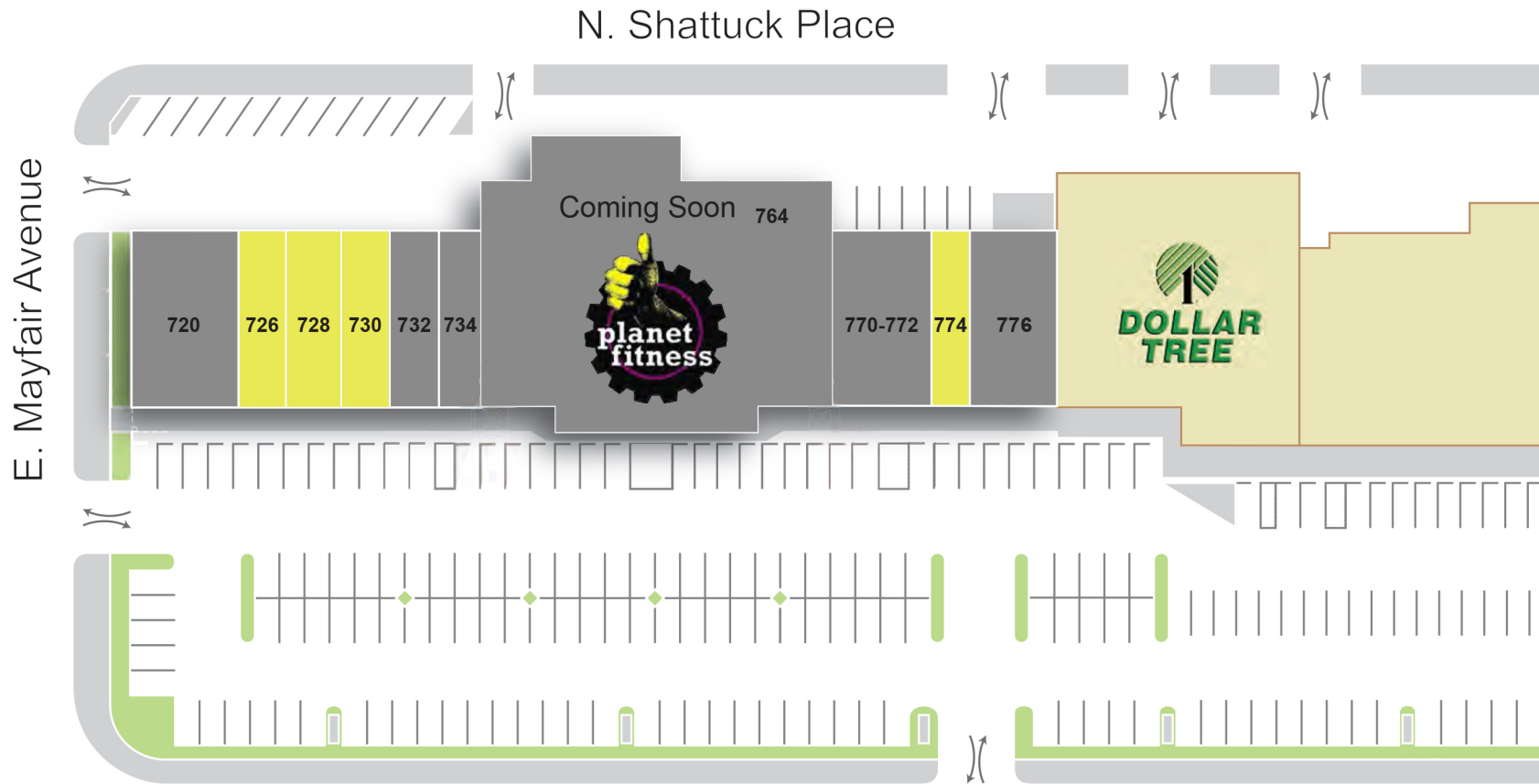

| STE     | TENANT         | SF     |
|---------|----------------|--------|
| 720     | 7-Eleven       | 2,880  |
| 726     | Available      | 1,400  |
| 728     | Available      | 1,400  |
| 730     | Available      | 1,400  |
| 732     | Ceci Nails     | 1,400  |
| 734     | Big Y Drapery  | 1,400  |
| 764     | Planet Fitness | 15,080 |
| 770-772 | Poul's Bakery  | 2,800  |
| 774     | Available      | 1,750  |
| 776     | Conca D'Oro    | 1,750  |

CONTACT: **Greg Herz** | (949) 202-6600 | [gregherz@wcbcre.com](mailto:gregherz@wcbcre.com)  
**Jason Ball** | (310) 755-5262 | [jball@emeraldpg.com](mailto:jball@emeraldpg.com)

EMERALD PROPERTY GROUP, LLC  
P.O. Box 1233, Cardiff, CA 92007

The information contained has been secured from sources we believe to be reliable, but we make no representations or warranties, expressed or implied, as to the accuracy of the information.  
The receiving party must verify the information and bears all risk for any inaccuracies.

# TUSTIN MAYFAIR PLAZA

## KEY HIGHLIGHTS

- Coming Soon Shopping Center Renovation.
- Located in a densely populated neighborhood with great demographics.
- Restaurant opportunity.
- New ownership.
- Immediate Retailers Include: Albertsons, Wells Fargo, UFC Gym, Stater Bros., KFC, IHOP.
- Over 33,500 cars per day.

## PROPERTY DETAILS

|           |   |
|-----------|---|
| LOCATION  | 720-776 N. Tustin Street,<br>Orange, CA 92867 |
| LAND AREA | 2.35 Acres                                    |
| GLA       | 31,180 Sq. Ft.                                |
| PARKING   | 155 stalls and cross access<br>parking.       |



### Materials

|   |                                      |
|---|--------------------------------------|
| A | EXISTING EXPOSED MASONRY             |
| B | EXISTING EXPOSED CONC. TILT-UP PANEL |
| C | EXISTING EXTERIOR PLASTER FINISH     |
| D | NEW EXTERIOR PLASTER FINISH          |
| E | EXISTING TUBE-STEEL FRAME            |
| F | EXISTING STANDING SEAM METAL ROOF    |
| G | EXISTING WOOD PANEL FINISH           |
| H | EXISTING CMU WALL                    |
| I | NEW STOREFRONT / SLIDING ENTRY DOOR  |
| J | NEW CMU SCREEN WALL                  |
| K | SOLID METAL GATES                    |
| L | NEW SCREEN                           |

### Finishes

|   |  |
|---|--|
| 1 | DUNN EDWARDS - MILK MUSTACHE<br>DE6169 |
| 2 | DUNN EDWARDS - EGYPTIAN SAND<br>DE6207 |
| 3 | DUNN EDWARDS - GOURMET HONEY<br>DE6150 |
| 4 | DUNN EDWARDS - CARVED WOOD<br>DE6125   |
| 5 | REFLEX BLUE - PAINT<br>PANTONE         |
| 6 | PAINT - MAGENTA<br>PMS 247c            |

### LEGEND

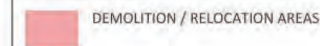

PROPOSED EAST ELEVATION

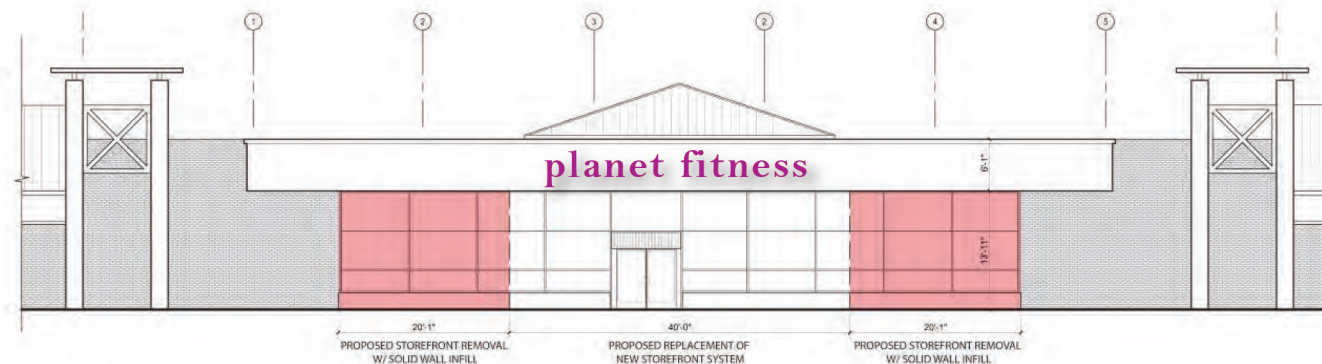

EXISTING EAST ELEVATION

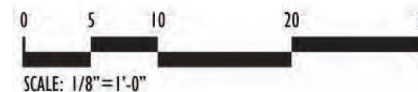

KTGY Group, Inc.  
Architecture+Planning  
17922 Fitch  
Irvine, CA 92614  
949.851.2133  
ktgy.com



A4.1

## ELEVATIONS - PROPOSED & EXISTING

CONTACT: **Greg Herz** (949) 202-6600 [gregherz@wbcrc.com](mailto:gregherz@wbcrc.com)  
**Jason Ball** (310) 755-5262 [jball@emeraldpg.com](mailto:jball@emeraldpg.com)

EMERALD PROPERTY GROUP, LLC  
P.O. Box 1233, Cardiff, CA 92007

The information contained has been secured from sources we believe to be reliable, but we make no representations or warranties, expressed or implied, as to the accuracy of the information.  
The receiving party must verify the information and bears all risk for any inaccuracies.